# Galilee church news

Work for the night is coming! You are extended a Special Invitation to share in worship with us at Galilee Baptist Church this coming Sunday. Church School begins at 9:45 a.m. and services begin at 11 a.m. Pastor Davis will deliver the message and the Senior Choir will be in charge of music.

The ladies day celebration this past Sunday was a huge success. An overflow crowd shared in The Afternoon of Music. Brothers Austin, Lewis, Price, and Lawing were in concert. The Mt. Zion Gospel Chorus of Red House and the Appomattox Choral Ensemble were our special guests. Also, our thanks to everyone for their presence and cooperative spirit.

Mrs. Eva Allen, Mr. and Mrs. Tommy Hudson, and Deacon Leon Lawing, visited relatives and freinds in Maryland and Pennsylvania this past week. Mrs. Celestine Bigger, formerly of Appomattox, and sister of Mrs. Allen, was honored in York Pa., for her church and community work.

The Pleasant Valley Men's Chorus will be in concert at Galilee this Sunday at 3 p.m. Please come out to hear this very fine group.

It is our prayer and desire that everyone will continue in good health and spirit. Please remember everyone in your daily prayers.

The Senior Choir members are reminded of their meeting this coming Saturday at 5 p.m.

THE FAMILY OF W.D. MYRICK of Appomattox attended a fundraiser for U.S. Sen. John Warner in Petersburg Oct. 6, at the home of Dr. and Mrs. Alan Bigley. Shown, left to right, are Stacey Myrick, John Warner, Patricia Dodd Myrick, W.D. Myrick and Patty Myrick.

Bernard Garceau, Buster Moore, and George Perry at recent reunion of old war buddies.

# War buddies reunited

After 40 years apart, two old war buddies were reunited by a phone call to Alfred M. "Buster" Moore.

Mr. Moore received a calll from George Perry of Princeton, Idaho. Mr. Perry and Mr. Moore were in the same army squad ( C-Co. 314 INF 79th Div.) together from 1942 until 1944 when Moore was wounded Nov. 29 in France. They had not seen each other since that day.

Mr. Perry and wife, Voris, and Mr. Bernard Garceau and wife, Betty visited with Moore and his wife, Doris earlier this month. Mr. Garceau was in basic training with Moore and Perry.

They toured Camp Pickett, where the men were in basic training and they managed to locate their old barracks. They also visited the Veterans Hospital in Richmond, as well as the many historical points here in Appomattox.

The group brought this happy time to a close with a birthday party Oct. 4, to celebrate Mr. Moore's son Tim's, and Mr. Perry's birthday at Tim's home in Concord.

# Contel changes rates

Continental Telephone of Virginia will implement several changes for customers along with increased local rates, said Dan Stainback, superintendent-telephone services, Amherst.

On Sept. 20 Continental received $9.1 million in rate relief, Stainback said. The average monthly increase, effective Oct. 1, 1984, will be 31 percent.

The exchanges of Amherst, Sweet Briar, Gladstone, and Allwood will be able to subscribe to Optional Usage Pricing Service, a local calling plan that allows customers to control the cost of their local phone bills. With Usage Pricing, local calls are measured by duration, distance, and time of day of each call.

Some exchanges will have expanded local calling areas at reduced rates. Allwood customers can now call Amherst (946), Gladstone (933), and Sweet Briar (381). Amherst customers can now call Allwood (922) and Gladstone (933) in addition to Sweet Briar (381). Gladstone customers can now call Allwood (922), Amherst (946), and Sweet Briar (381). Sweet Briar customers can now call Allwood (922) and Gladstone (933) in addition to Amherst (946).

Calls to the expanded areas will be measured like Usage Pricing calls.

Stainback said there will be several other changes effective with the new rates.

Customers leasing single line telephones will have the option of either buying their phones or returning them to Continental. Stainback said if a customer chooses to pay for the telephone over 12 months, Continental will provide a warranty for that period of time. Customers will be receiving more information about the phone ownership plan.

Customers will have the option of maintaining their own inside wire, or Continental will maintain it for 40 cents per line per month. Inside wire starts at the point where the wire enters your home and runs to and includes the jack or connecting block on your wall.

Customers with key systems or PBX systems will have the option of maintaining their inside wire, or Continental will maintain it and bill for maintenance work.

Three other new charges were approved. There will be a $38.50 charge to restore service after disconnection for non-payment. A 1 1/2 percent late payment charge will be applied to unpaid balances. Operator assisted charges will apply to the transfer of billing charges of local usage pricing calls or pay station calls to a third number.

Continental Telephone provides service to 10,000 customers in the exchanges of Amherst, Raphine, Paint Bank, Pamplin, Appomattox, Newport, New Castle, Sweet Briar, Allwood, and Gladstone.

# Social Services benefits to increase

The State Board of Social Services voted to increase by 12 percent benefits available to eligible low-income Virginia households for the 1984-85 Fuel Assistance Program.

This action occurred at the Board's Oct. 18 meeting when it was learned that the state would have $39.8 million available in benefits from the Low Income Home Assistance Block Grant. Making projections from previous years' fuel assistance program grant amounts, the Department has earlier anticipated to receive about $35 million for benefits for this year's program.

The actual amount of assistance alloted to each household is based on income, household size, and geographic area of the state. With the 12 percent increase, the maximum fuel assistance benefit per household in the Western Region of the state will be $443; in the Eastern Region, $306; in the Southern Region, $395; in the Central Region, $422; and in the Northern Region $427. Appomattox is in the Central Region.

The maximum income levels will remain the same as previously announced.

Local departments of welfare and social services will begin taking applications for fuel assistance Nov. 1.

Last winter, some 113,299 Virginia households received help with their heating bills. The average fuel assistance grant was $261, with a maximum of $347.

Anyone needing further information about the fuel assistance program may call the Virginia Department of Social Services, toll-free, at 1-800-552-3431 during normal business hours. Hearing impaired individuals with access to a telecommunications device should call, toll-free, 1-800-552-2131.

# Honor roll additions noted

In last week's *Times-Virginian*, the names of two students at Appomattox County High School were omitted from the honor roll.

J. C. Rogers earned a place on the "B" Honor Roll for the 12th grade. Rick Pack, a ninth-grader, earned a place on the "B" Honor Roll, as well.

Let Classified Ads Help You Buy, Sell, Rent Call 352-8215

The Rev. Raymond H. Turner

# Raymond Turner cited

The Rev. Raymond H. Turner of Appomattox was recently cited in the United States postal bulletin for the gold pin he received from the Appomattox Chapter of the American Red Cross, for contributing 16 gallons of blood to the Red Cross.

Rev. Turner gave his first pint of blood in 1956 when he was a junior at the old Carver-Price High School.

Since then, he has given high priority to donating blood four times a year.

Rev. Turner is an 18-year veteran of the U. S. Postal Service. He is pastoring in Schuyler, Va. He says, "our worth is determined by the good deeds we do, rather than the fine emotions we feel."

He appeals to all of his brothers and sisters in Christ: give blood. Its good for life.

# Cannery hours change

The Appomattox Community Cannery will open only one day per week beginning the week of Oct. 29 because of decreasing volume.

The schedule for November will be as follows: Thursday, Nov. 1; Thursday, Nov. 8; Thursday, Nov. 15; Tuesday, Nov. 20 (Thanksgiving Week); Thursday, Nov. 29.

Additional days will be made available as needs demand. Persons interested in rendering lard, processing pork or beef, making stews, etc. are requested to call Mrs. Grace Williams at 248-5794 (home) or 352-2222 (cannery) for appointments.

Every effort will be made to accomodate the patrons and at the same time, operate efficiently.

The Pamplin Cannery will continue to operate on Wednesday of each week, until further notice.


# FILL'ER UP & SAVE! Amana® FREEZERS

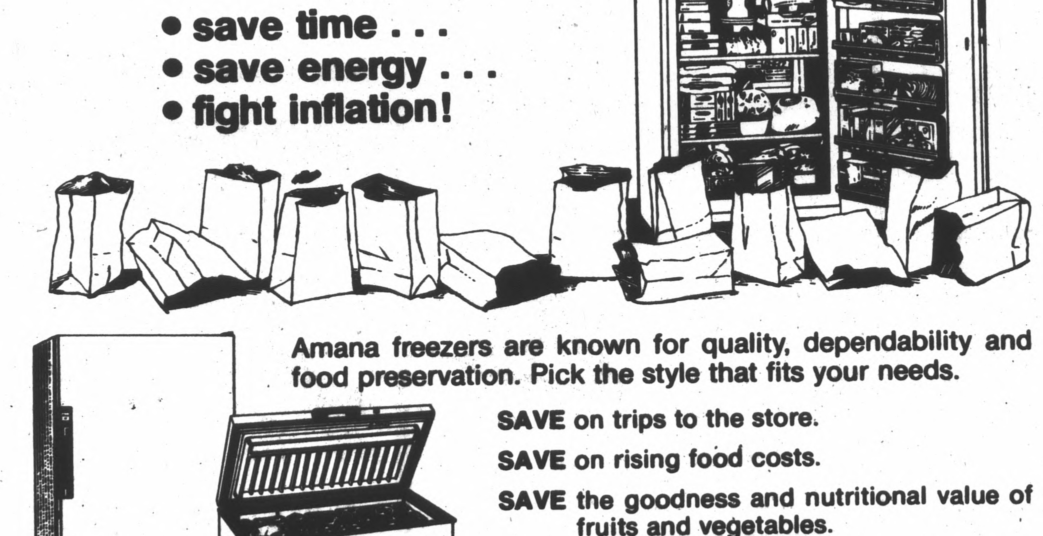

Buy an Amana Deepfreeze® chest or energy saving upright freezer...

- save time . . .
- save energy . . .
- fight inflation!

Amana freezers are known for quality, dependability and food preservation. Pick the style that fits your needs.

**SAVE** on trips to the store.
**SAVE** on rising food costs.
**SAVE** the goodness and nutritional value of fruits and vegetables.
**SAVE** by growing and storing your own food.

Chest - 7 cubic feet. . . . . $299.00
Upright - 17 cubic feet. . . . . . . . $510.00

CLEARANCE
FINANCING AVAILABLE

HOURS: 8:00 TO 5:00 MON. - SAT.

FREE TURKEY 10 - 12 Pounds With A New Appliance Bought In November & December.

An Amana freezer is a smart way to save! See one today at:

**Joe Coflin Appliance Center**
SALES & SERVICE
E. HARRELL ST. APPOMATTOX 352-2836
Located Behind Appomattox Hardware


U.S. Postal Service
**STATEMENT OF OWNERSHIP, MANAGEMENT AND CIRCULATION**
Required by 39 U.S.C. 3685

1A. TITLE OF PUBLICATION: Times-Virginian
1B. PUBLICATION NO.: 6 3 0 8 0 0
2. DATE OF FILING: 9/28/84
3. FREQUENCY OF ISSUE: Weekly
3A. NO. OF ISSUES PUBLISHED ANNUALLY: 52
3B. ANNUAL SUBSCRIPTION PRICE: $10.00 In County, $15.00 Out of County
4. COMPLETE MAILING ADDRESS OF KNOWN OFFICE OF PUBLICATION (Street, City, County, State and ZIP Code) (Not printers): P.O. Box 2097, Appomattox, Virginia 24522
5. COMPLETE MAILING ADDRESS OF THE HEADQUARTERS OF GENERAL BUSINESS OFFICES OF THE PUBLISHER (Not printer): Atlantic Publications, Inc., P.O. Box 150, Accomac, Virginia 23301
6. FULL NAMES AND COMPLETE MAILING ADDRESS OF PUBLISHER, EDITOR, AND MANAGING EDITOR (This item MUST NOT be blank)
PUBLISHER (Name and Complete Mailing Address): Mr. George N. McMath, P.O. Box 150, Accomac, Virginia 23301
EDITOR (Name and Complete Mailing Address): Mr. Bill Sherrod, Editor, P.O. Box 2097, Appomattox, Virginia 24522
MANAGING EDITOR (Name and Complete Mailing Address): Mr. Bill Sherrod, P.O. Box 2097, Appomattox, Virginia 24522
7. OWNER (If owned by a corporation, its name and address must be stated and also immediately thereunder the names and addresses of stockholders owning or holding 1 percent or more of total amount of stock. If not owned by a corporation, the names and addresses of the individual owners must be given. If owned by a partnership or other unincorporated firm, its name and address, as well as that of each individual must be given. If the publication is published by a nonprofit organization, its name and address must be stated.) (Item must be completed.)

| FULL NAME | COMPLETE MAILING ADDRESS |
|---|---|
| Atlantic Publications, Inc. | P.O. Box 150, Accomac, Va. 23301 |
| Mr. George N. McMath | Onley, Virginia 23418 |

8. KNOWN BONDHOLDERS, MORTGAGEES, AND OTHER SECURITY HOLDERS OWNING OR HOLDING 1 PERCENT OR MORE OF TOTAL AMOUNT OF BONDS, MORTGAGES OR OTHER SECURITIES (If there are none, so state)

| FULL NAME | COMPLETE MAILING ADDRESS |
|---|---|
| Eastern Shore National Bank | Market St., Pocomoke City, Md. 21851 |
| The Marine Bank | Maddox Blvd., Chincoteague, Va. 23336 |
| Farmers and Merchants Bank - ES | Four Corner Plaza, Onley, Va. 23418 |
| Mellon Bank - Delaware | P.O. Box 8857, Wilmington, Del. 19899 |

9. FOR COMPLETION BY NONPROFIT ORGANIZATIONS AUTHORIZED TO MAIL AT SPECIAL RATES (Section 423.12 DMM only) The purpose, function, and nonprofit status of this organization and the exempt status for Federal income tax purposes (Check one)
(1) HAS NOT CHANGED DURING PRECEDING 12 MONTHS (2) HAS CHANGED DURING PRECEDING 12 MONTHS (If changed, publisher must submit explanation of change with this statement.)

| 10. EXTENT AND NATURE OF CIRCULATION | AVERAGE NO. COPIES EACH ISSUE DURING PRECEDING 12 MONTHS | ACTUAL NO. COPIES OF SINGLE ISSUE PUBLISHED NEAREST TO FILING DATE |
|---|---|---|
| A. TOTAL NO. COPIES (Net Press Run) | 3,822 | 3,681 |
| B. PAID CIRCULATION 1. Sales through dealers and carriers, street vendors and counter sales | 1,372 | 1,277 |
| 2. Mail Subscription | 2,154 | 2,195 |
| C. TOTAL PAID CIRCULATION (Sum of 10B1 and 10B2) | 3,526 | 3,472 |
| D. FREE DISTRIBUTION BY MAIL, CARRIER OR OTHER MEANS SAMPLES, COMPLIMENTARY, AND OTHER FREE COPIES | 93 | 93 |
| E. TOTAL DISTRIBUTION (Sum of C and D) | 3,619 | 3,565 |
| F. COPIES NOT DISTRIBUTED 1. Office use, left over, unaccounted, spoiled after printing | 21 | 26 |
| 2. Return from News Agents | 182 | 90 |
| G. TOTAL (Sum of E, F1 and 2—should equal net press run shown in A) | 3,822 | 3,681 |

11. I certify that the statements made by me above are correct and complete. SIGNATURE AND TITLE OF EDITOR, PUBLISHER, BUSINESS MANAGER, OR OWNER: [signature], President

PS Form 3526, July 1982 (See instruction on reverse)

David Larson and Renae Roelofs

# New dentist begins practice in county

Appomattox County's new dentist, David Larson, has a lot in common with his wife, Renae Roelofs.

They both like to camp, hike, and fish. They both love the outdoors. And, they're both dentists.

"We met while we were in dental school, at a party designed to help people meet," says David, a 27 year-old native of Minnesota.

"Obviously, the idea (for the party) worked," laughs Renae, also a Minnesota native.

When the young couple finished their work at the University of Minnesota's dental school in Minneapolis, they began researching various areas where they might locate.

Having been in touch with Dr. John Fedison of Appomattox, they visited this area to ascertain what prospects might await them in the rural Central Virginia community.

"We felt the area offered good business opportunities," David notes. "And we love the climate, which is conducive to our interests, such as camping, fishing, and hiking," Renae adds.

So, the couple packed up and moved to historic Appomattox. David began work with Dr. Fedison last week, and Renae is actively seeking an area in which to practice in Central Virginia.

"We're looking forward to living and working in Appomattox," David notes. "The area is beautiful, and the people we've met have been very kind and hospitable," Renae concludes.

# Market opens Nov. 27

The Virginia Dark Fired Cured Market opens Nov. 27. There will be four weeks of selling time prior to Christmas. For the first three-weeks, sales will be held on Tuesday, Wednesday, and Thursday; on the fourth week, sales will be held on Monday, Tuesday, and Wednesday.

On the first week Lynchburg will have sales on the 27th and 28th, Farmville 27th and 29th and Blackstone 28th and 29th.

A total of 900,000 pounds will be sold per week, with Farmville selling 144,585 pounds; Lynchburg 150,615 pounds; and Blackstone 154,800.

Under the f1984 designation program percentages, Blackstone got 34.4 percent, Lynchburg 33.47 percent and Farmville 32.13 percent.

The market reopens Jan. 22 for three weeks, closing on Feb. 7.

# Peaceful Grove news notes

The Peaceful Grove Baptist Church in Concord will celebrate its 70th anniversary beginning today, Oct. 31, at 8 p.m.

Special services will be held Thursday and Friday nights, as well. The Rev. Garry Moore and his choir will be tonight's guests; the Rev. Warren Napier and his choir will be guests Thursday night, and the Rev. Johnny Paige and his choir will be guests Friday evening. Services will begin at 8 p.m. each evening.

On Sunday, pastor H. G. Payne will deliver the 11 a.m. sermon, and after lunch, the Rev. Coolidge Rhodes will preach at 2:30 p.m.

By FmHA

# Loans accounts review begins this week

Reviews of Farmers Home Administration loans accounts will begin this week, to determine which farmers in Appomattox County need and will qualify for a one-time set-aside of part of their loan, according to Terry Martin, Appomattox County FmHA director.

As a result of President Reagan's recent farm credit initiatives, FmHA has been authorized to set aside up to 24 percent (to a maximum of $200,000) of the debt owed the agency for farmers who are experiencing severe financial difficulty, if the set-aside will help achieve a positive cash flow for the borrower.

"We will begin scheduling appointments for our borrowers to review their accounts, determine if they need special assistance and see if we can make that assistance available," Martin says.

"Not every borrower will qualify, but there might be some other way to help, such as consolidation or rescheduling of existing loans," Martin adds. "We will look at all alternatives."

All accounts will be reviewed, according to Martin, with some exceptions, such as accounts in bankruptcy or foreclosure, or those determined able to graduate to other sources of credit.

Under the plan announced recently by President Reagan for farmers experiencing severe financial difficulty, FmHA can set aside up to 25 percent, to a maximum of $200,000, of an FmHA borrower's debt for five years without interest.

For non-FmHA borrowers, the agency can guarantee up to 90 percent of a loan if the lender is willing to write off a minimum of ten percent of the debt.

In both cases, the goal is to restore the farmer to a positive cash flow status.

The contract assistance offered at the county level will be available to both FmHA and non-FmHA borrowers in an effort to help find viable alternatives so that they can continue their operations.

# Chamber progress review

[Continued from page 1]

cultural festival, the Historic Appomattox Railroad Festival, providing money to pay for printing the festival's brochures.

The chamber also continued to spread the work about the many attractions of Appomattox County, as 50,000 brochures describing the county were printed, with a total of 38,000 brochures distributed to date.

The "Shop at Home" theme, which was initiated last year in an advertising campaign before the Christmas shopping season, was continued throughtout 1984 in a series on monthly advertisements in the *Times-Virginian* designed to remind people of the value of spending their money in their own county.

And, as always, Vaughan notes that the Chamber has benefited Appomattox County by providing an instrument for answering inquires about the county, as well as other commerce-related correspondence.

"It's been a good year," Vaughan notes. "We are looking forward to continued progress in promoting Appomattox County in the coming year, and to continuing to provide our valuable service to all the people of Appomattox County, and to all people interested in Appomattox."

# School menus

**AMS MENU**

Thursday, Nov. 1 - Chili beans, cole slaw, apple sauce, roll and milk.

Friday, Nov. 2 - Spaghetti, tossed salad, fruit, roll, milk.

Monday, Nov. 5 - Steak-um, french fries, peas and carrots, cake, milk.

Tuesday, Nov. 6 - Chicken nuggets, green beans, potato, roll, milk.

Wednesday, Nov. 7 - Corn dogs, slaw, baked beans, cherry cobbler, milk.

Thursday, Nov. 8 - Pizza, buttered corn, tossed salad, milk.

Friday, Nov. 9 - Chuck wagon pattie, mac/cheese, green beans, roll, milk.

**Appomattox Primary School**

Thurs., Nov. 1 - Hamburger on bun, potato puffs, peas, peaches, milk.

Fri., Nov. 2 - Vegetable soup w/crackers, toasted cheese sandwich, apple sauce, milk.

Mon., Nov. 5 - Hotdog on bun, carrot and cabbage slaw, baked beans, milk, Happy Birthday Cake

Tues., Nov. 6 - Chicken pattie, string beans, candied yams, roll-butter, milk.

Wed., Nov. 7 - Chili beans, tossed salad, mixed fruit, roll-butter, milk.

Thurs., Nov. 8 - Hamburger on bun, mixed vegetable, french fries, roll-butter, milk, cookie.

Fri., Nov. 9 - Fish squares, mixed greens, creamed potatoes, corn bread, milk.

Mon., Nov. 12 - Corn dog, french fries, string beans, peanut butter cookie, milk.

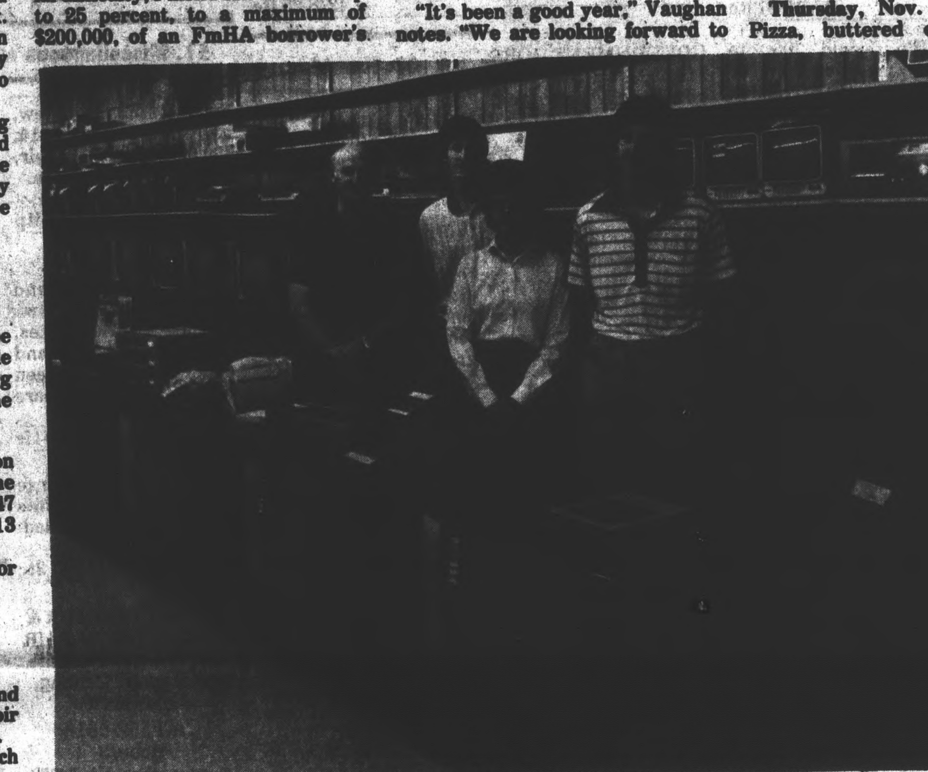

APPOMATTOX RADIO, TV, AND APPLIANCES is settled in a brand new building on Route 460 west of Appomattox. Pictured above, left to right, Steve Pool, owner; Steve Pool, Jr., Betty Thomas, and Phillip Pool. "We are proud of our new facility and feel that it not only offers greater shopping convenience with better showroom display, but the new location makes for easier access and parking," said Pool. "We invite you to come by and let us show you how to save money on radios, tv's and appliances," Pool added. (Photo by Allen Austin)


**We Have It Made In Virginia.**
Buying Virginia Products Helps Virginians.

**TOM BURNETT AUTO SALES**
WE SELL RETAIL & WHOLESALE
SEE US AND SAVE
1982 Chevrolet Cavalier
1981 Dodge Aries - 4 door
1981 Ford Escort - 2 Door
1979 Chevrolet Camaro Berlinetta
1979 Honda Accord - 2 door
1980 Chevrolet Monza - coupe
1982 Datsun - 2 door, 310, 35,000 miles
Many More To Choose From Coming In & Going Each Day
TRUCKS
We Have 14 Pickups & Trucks In Stock
1973 Ford - 1 ton w/body
1979 Chevrolet - 4 x 4 short body
1978 Dodge - 4 x 4 short body
1979 Ford - pickup (3) to choose from.
1978 Chevrolet - pickup w/auto, air, PS, PB
1981 GMC - 6 cylinder, standard shift
1976 Ford Courier
1978 Chevrolet Luv
More To Choose From. We Need To Move These For Others Coming In.
SEE US AND SAVE!
Wholesaler and Retailer
TOM BURNETT AUTO SALES
Concord, Virginia
PHONE 993-3500 D.L. 6169

**WANTED TO BUY**
LOGS DELIVERED TO OUR MILL
TIE LOGS — SAW LOGS
TOP PRICES PAID
WE ARE NOW BUYING #1 GRADE: RED OAK, WHITE OAK & POPLAR LOGS 13" & UP
FOR MORE INFORMATION
R. S. BURRUSS LUMBER CO., INC.
248-6101 or
DAVE SANDMAN AT 248-6683

INSTRUCTION
LEARN TO DRIVE
AS SEEN ON TV
NOW TRAINING ON DOUBLE-TRAILERS
ALLIANCE
Call Toll Free Anytime
1-800-334-1203

Chrysler-Plymouth Dealers
Bring '85 Alive
**PLYMOUTH VOYAGER**
THE MAGIC WAGON. AMERICA'S MOST VERSATILE FRONT-WHEEL-DRIVE WAGON.

$9147*
You've got to drive it to believe it!
QUALITY BACKED BY A 5 YEAR/50,000 MILE PROTECTION PLAN.
These limited warranties cover power train and outer body rust-through for 5 years or 50,000 miles, whichever comes first. Deductible applies. Excludes leases. Dealer has details.
*M.S.R.P. excluding title, taxes, destination charges. Other higher priced models available. Dealer prices will vary.
DRIVE ONE OF OUR NEW '85s TODAY!
**ADAMS MOTOR CO.**
813 5th Street, Lynchburg — Dealer License 146 — 845-3456
BUCKLE UP FOR SAFETY.


**SPECIAL COMMISSIONER'S SALE**
**PUBLIC AUCTION**

By virtue of Decree entered by the Circuit Court of Appomattox County, Virginia in the Chancery cause in the short style of Florence Craigway David, et als v. Jack Craigway, et als, the undersigned will offer for sale the hereinafter described real estate in Stonewall District of Appomattox County, Virginia.

**SATURDAY, NOVEMBER 17, 1984 at 10 a.m.**
**ON THE PREMISES**

That certain tract of real estate located in Stonewall District of Appomattox County, Virginia, a short distance from Springfield Baptist Church of Appomattox County, Virginia, fronting on State Secondary Road 654, containing approximately 37.80 acres, this being a sale by the boundary and not by the acre, with approximately 35.82 acres lying on the North side of Route 654 and approximately 1.98 acres on the South side of Route 654, adjoining the lands of Chesapeake Corporation, James and Priscilla Ferguson, and lands formerly owned by Jane Craigway and shown on a plat of survey made by Carroll Gillispie, C.L.S., which plat is filed with the Bill in this cause, and being Lot 1A and 1B on said plat and being the same real estate conveyed Nancy Craigway which deed is recorded in the Clerk's Office of the Circuit Court of Appomattox County, Virginia, in Deed Book 18, at page 442.

Well timbered, lies well, valuable tract of land. Small family cemetery reserved.

TERMS: 10% downpayment day of sale payable to the Circuit Court of Appomattox County, Virginia by depositing same in one of the national banks in Appomattox County, Virginia.

Balance to be deposited with Court upon confirmation of sale by said Court. All offers subject to approval of the aforesaid Court.

NO BOND REQUIRED
BY ORDER OF COURT.

For further information contact:
W.M. Abbitt, Special Commissioner
Court Street
Appomattox, Va. 24522
804/352-8229


Blanket **ALL VIRGINIA**
AD NETWORK CLASSIFIEDS
1 MILLION-PLUS CIRCULATION
will be published in 60 state newspapers blanketing Virginia!
$150.00*

One phone call. Call our Classified Ad department and an Adviser will explain how the system works, help you write the ad, and place it in all the participating VPA newspapers.

One ad. Let us do the hard work. We can deliver your ad to over 1 MILLION READERS throughout the State of Virginia.

25 Words $150* (For more than 25 words there is an additional charge of 6.00 per word.)

One invoice. You or your secretary will do one simple bit of paperwork.

One way. The only way to cover ALL VIRGINIA with a CLASSIFIED AD and it's so easy.

VIRGINIA PRESS ASSOCIATION

The Times-Virginian Newspaper
P.O. Box 2097 - Appomattox, Virginia 24522
804/352-8215


OCT